

## ARTISTES

Julien Spiewak  
 Kristophe Noel  
 Liesbeth De Fossé  
 Nick Knight Showstudio  
 Pierre Marilly  
 Sophie Rusniok  
 Terry Richardson

## LIEUX

Centre Photographique ile de France  
 Lieu -- FONDATION CARTIER  
 Lieu -- JEU DE PAUME  
 Lieu -- La Ferme du buisson  
 Lieu -- La maison rouge  
 Lieu -- Le plateau  
 Lieu -- MEP  
 Lieu -- Palais de Tokyo  
 Lieu -- POINT EPHEMERE  
 Lieu -- Victoria & Albert Museum

## SITES PHOTOS

Photo -- Etudes photographiques  
 Photo -- Photographie.com  
 Photo -- Photosapiens  
 Photo -- revoirfoto.com  
 Photo -- ReVue |

## UTILITAIRES

Tech -- Color Academy  
 Tech -- Epson Fine Art

## ZE END

\*\*\*\*\* RETOUR A L'ACCEUIL

BAYER, Herbert, in collaboration with GROPIUS Walter



Die Ausstellung wird durch eine Rampe um eine zweite Ebene bereichert, 1931, *Das Künstlerische Werk 1918-1938*, Berlin, Bauhaus Archiv, 1982.

Posté par Julien\_Spiewak à 20:29 - [BAYER, Herbert](#) - [Commentaires \[0\]](#) - [Rétroliens \[0\]](#) - [Permalien \[#\]](#)

BAYER, Herbert, in collaboration with MOHOLY-NAGY Lazlo and GROPIUS Walter



Exhibition Building Workers Unions, Berlin, 1930, *Visual Communication, Architecture, Painting*, New York, Reinhold publishing corporation, 1967.

Posté par Julien\_Spiewak à 20:26 - [BAYER, Herbert](#) - [Commentaires \[0\]](#) - [Rétroliens \[0\]](#) - [Permalien \[#\]](#)

BAYER, Herbert

230206

## CATÉGORIES

A.I.Z : Arbeiter Illustriert Zeitung

ABALLEA, Martine

ABBOTT, Berenice

ABRAMOVIC, Martina

ACCONCI, Vito

ADAMS, Dennis

AKERMAN, Chantal

ANNAN, Thomas

APPOLLINAIRE, Guillaume

ARBUS, Diane

ARMAJANI, Siah

ART & LANGUAGE

ATGET, Eugene

AUSCHWITZ

AVEDON, Richard

BAILEY, Oscar

BALDUS, Edouard

BALTZ, Lewis

BARBIER, Gilles

BASILICO, Gabrielle

BATAILLE, Georges

BAUMGARTEN

BAYER, Herbert

BEALS, Tarbox

BEATO, Felice

BECHER, Bernd & Hilla

BEECROFT, Vanessa

BELLOC, Auguste

BENEZRA, Neal

BENGLIS, Anna

BERNSTEIN, Lou

Bertillon A.

BERTILLON, Alphonse

BEUYS, Joseph

BICKNELL, A. J.

BLOSSFELDT, Karl

BOIFFARD, J-A

BOLTANSKI, Christian

BOTICELLI, Sandro

BOURKE-WHITE, Margaret

BOURNEVILLE, D.-M

BRANCUSI, Constantin

BRASSÁI

BRETON, André

BRODOVITCH, Alexey

BROODTHAERS, Marcel

BROUWN, Stanley

BRUNELLESCHI, Filippo

BUBLEX, Alain

BURDEN, Chris

BURGIN, Victor



Exhibition, Deutscher Werkbund, Paris, 1930, *Visual Communication, Architecture, Painting*. New York, Reinhold publishing corporation, 1967.

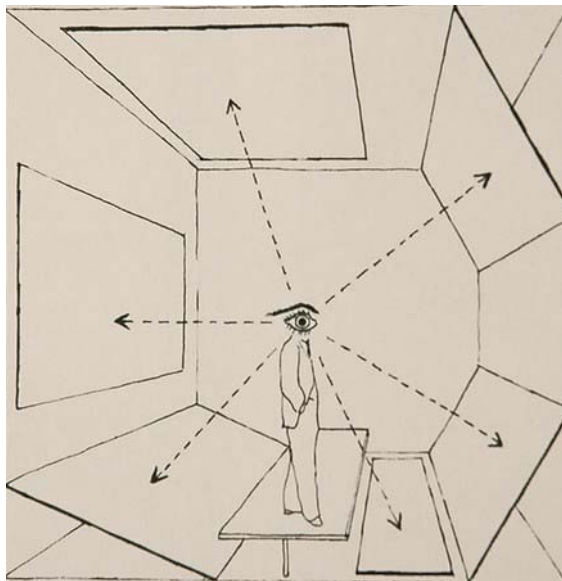

Diagram extended field of vision, 1935, *Visual Communication, Architecture, Painting*. New York, Reinhold publishing corporation, 1967.



Exhibition of Bauhaus stage SCHLEMMER Oskar's revolving dance figurines seen through peephole, *Visual Communication, Architecture, Painting*, New York, Reinhold publishing corporation, 1967.

- BURKHARD, Balthasar
- CAHUN, Claude
- CAILLEBOTTE, Gustave
- CALLAHAN, Harry
- CAPA, Robert
- CARAVAGE
- CARROL, Lewis
- CARTIER-BRESSON, Henri
- CASEBERE, James
- CHARDIN, Jean Siméon
- CHASHNIK, Il'ia & LISSITZKY, El
- CHERET, Jules
- CHEVRIER, Jean-François
- CHUST PETERS, Daniel
- CITROEN, Paul
- Clark, Larry
- COHEN, Gilles
- CONNOR, Linda
- CONSTABLE, John
- COOP HIMMELBLAU
- Corot, Jean-baptiste camille
- COURBET, Gustave
- CREED, Martin
- CUNNINGHAM, Imogen
- CURTIS, Edward S.
- DAHL, Andrew
- DAHLHAUSEN, Christoph
- DALI, Salvador
- DAUMIER, Honoré
- DAVID
- DAVIDSON, Bruce
- DAVISON, George
- DE CAVARA Roy and HUGHES Langston
- DE MARIA, Walter
- DEAN, Max
- DELAHAYE, Luc
- DELAMOTTE, Philippe Henri
- DELLER, Jeremy
- DEMAND, Thomas
- DI CORCIA, Philip-Lorca
- DIBBETS, Jan
- DUCHAMP, Marcel
- DUCHENNE DE BOULOGNE, Guillaume
- DURHAM, Jimmie
- EASTMAN, Georges
- EIN, Nhem
- EMERSON, Peter Henry
- ENGEL, Morris
- EVANS Walker
- EXPORT, Valie
- Family Of man
- FEIST, Werner David
- FILLIOU, Robert
- FINK, Larry
- FISCHER, Roland
- FRANK, Robert
- FREUND, Gisele
- FRIEDLANDER, Lee
- GAINSBOROUGH, Thomas



« Entrance », *Visual Communication, Architecture, Painting*. New York, Reinhold publishing corporation, 1967.



« The War Effort », *Visual Communication, Architecture, Painting*. New York, Reinhold publishing corporation, 1967.

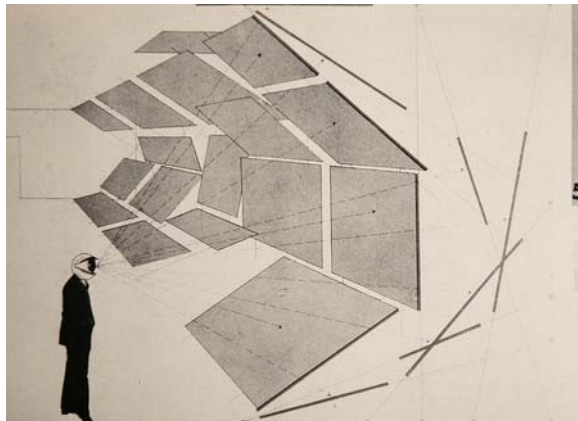

Zeichnung den architekturFotoschau in Perspective und Schnitt, 1930. *Das Künstlerische Werk 1918-1938*, Berlin, Bauhaus Archiv, 1982.



- GALTON, Francis
- GAN, A
- GARDNER, Alexander
- GENERAL IDEA
- GENTHE, Arnold
- GERICAULT
- GERZ, Jochen
- GETTE, Paul Armand
- GIACCOMETTI, Alberto
- GILL, de Lancey
- GISINGER, Arnaud
- GOHLKE, Frank
- Goldin, Nan
- GOYA
- GRAHAM, Dan
- GRAHAM, Paul
- GREBE, Stefanie
- GRIAULE, Marcel
- GROPIUS, Walter & MOHOLY-NAGY, Lazlo
- GROSSMAN, Sid
- GUERRILLA GIRLS
- HAACKE, Hans
- HALLEY, Peter
- HANNING, Jens
- HASKELL, Barbara
- HATOUM, Mona
- HATTAN, Éric
- HAUS-RUCKER-CO
- HEARTFIELD, John
- HEYMANN
- HILL, Gary
- HILLERS, Jack
- HIME, H.L
- HINE, LEwis
- HOCH, Hannah
- HOGARTH, William
- HOLBEIN le jeune
- HOPKINS, Rip
- HOPPER, Edward
- HORN, Roni
- HUANG YONG PING
- HUGH LINE, Fritz
- HUSEBYE, Terry
- IFP (information fiction publicit )
- INDIANA, Robert
- JAAR, Alfredo
- JANSSEN, Jules
- JODICE, Francesco
- JOHNSON HEADE, Marin
- JOHNSTON, Frances
- JOSEPH, Pierre
- JOURNIAC, Michel
- KABAKOV, Liya
- KAC, Eduardo
- KAWAMATA
- KELLEY, Mike
- KENNA, Michael
- KERTESZ, Andr 
- KLAUKE, J rgen
- KLEIN, Yves

Vier Getrennete Bilder werden Zusammengesetzt, wenn sich die Lamellen automatisch drehen, 1931, *Das Künstlerische Werk 1918-1938*, Berlin, Bauhaus Archiv, 1982.

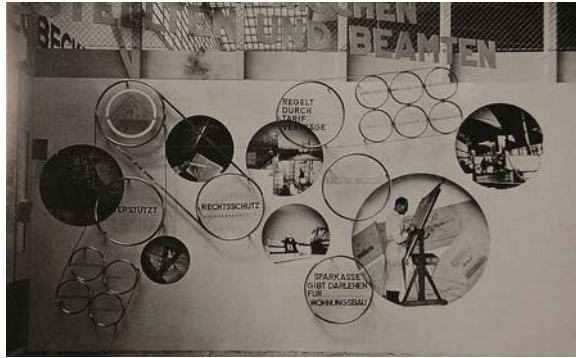

Die Metallkreisstrukturen zeigen den Aufgabenkreis des Bundes, 1931, *Das Künstlerische Werk 1918-1938*, Berlin, Bauhaus Archiv, 1982.

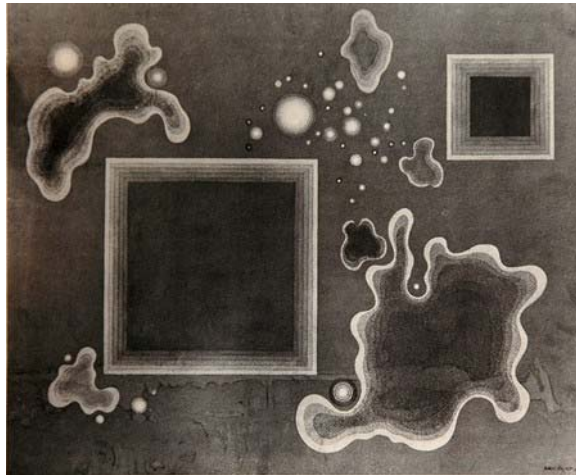

Aquarell Blau, 1926, *Das Künstlerische Werk 1918-1938*, Berlin, Bauhaus Archiv, 1982.



Entwurf für eine Postkarte zur ersten Bauhaus-Ausstellung, 1923. *Das Künstlerische Werk 1918-1938*, Berlin, Bauhaus Archiv, 1982.

KLUCIS, Gustav Gustavovich

KNOPFF, Fernand

KNORR, Karen

KOONS, Jeff

KRUGER, Barbara

KRYSTUFEK, Elke

KUBOTA, Shigeo

LACHOWITZ, Rachel

LAMARCHE-VADEL, Bernard

LAMELAS, David

LANZMANN, Claude

LAVINSKII, A

LE GRAY, Gustave

LEIRIS, Michel

LEVINTHAL, David

LEVITT, Helen

LIBESKIND, Daniel

LIBSOHN, Sol

LICHTENBERG-ETTINGER, Bracha

LICHTENSTEIN, Roy

LIEBLING, Jerome

LIN, Maya

LIPPI, Filippo

LISSISKY, El

LOCKHART, Sharon

LONDE, Albert

LONG, Richard

LUCAS, Sarah

LUTHI, Urs

LYON, Danny

MACIUNAS, George

MAGRITTE, René

MAN, Felix

MANET, Edouard

MANGOLD, Robert

MAPPLETHORPE, Robert

MARSH, Reginald

MARTIN, PAUL

MASACCIO

MASEREEL, Frans

MATTES Eva et Franco

MAUTHAUSEN

Mc CARTHY, Paul

MEKAS, Jonas

MENDELSON, Erich

MICHALS, Duane

MODEL, Lisette

MODOTTI, Tina

MOFFATT, Tracey

MOHOLY NAGY, Lazlo

MOINEAU, Jean-Claude

MONET, Claude

MORIMURA, Yasumasa

MORRIS, Robert

MUEHL, Otto

MUNKACSI, Martin

MUYBRIDGE, Edward

N. E. Thing Co

NADAR, Paul

NAUMAN, Bruce

NEWTON, Helmut

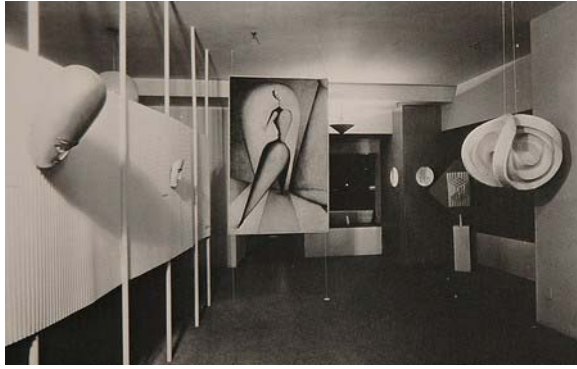

Bauhaus Ausstellung, Eingangsbereich, New York, MoMA, 1938. *Kunst und Design in Amerika 1938-1985*, Berlin, Bauhaus Archiv, 1986.

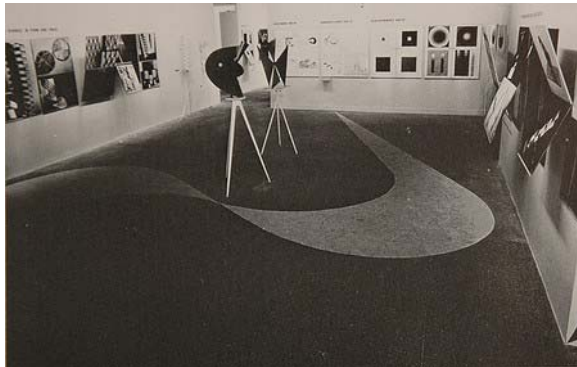

Bauhaus Ausstellung, Vorkursarbeiten, New York, MoMA, 1938. *Kunst und Design in Amerika 1938-1985*, Berlin, Bauhaus Archiv, 1986.

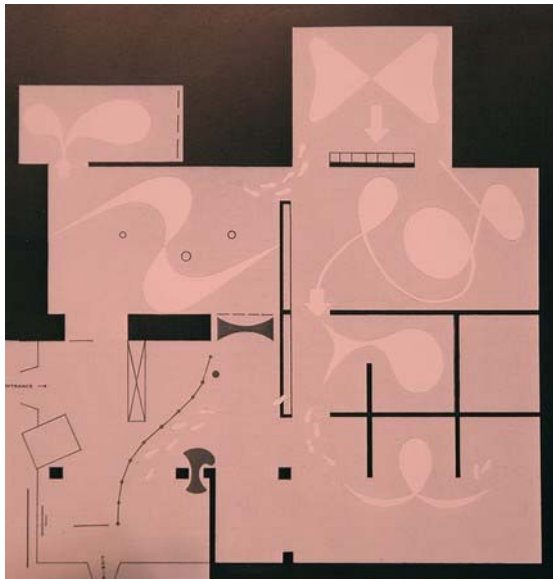

Plan d'exposition, New York, MoMA, 1938, *Kunst und Design in Amerika 1938-1985*, Berlin, Bauhaus Archiv, 1986.

Posté par Julien\_Spiewak à 20:23 - [BAYER, Herbert](#) - [Commentaires \[0\]](#) - [Rétroliens \[0\]](#) - [Permalien \[#\]](#)

[← Accueil](#) 1

NIEPCE, Nicéphore  
 O'KEEFE, Giorgia  
 OLDENBURG, Claes  
 ONO, Yoko  
 OPALKA, Roman  
 Opie Catherine  
 OPPENHEIM, Dennis  
 ORTA, Lucy  
 PANE, Gina  
 PARRENO, Philippe  
 PENN, Irving  
 PETERHANS, Walter  
 PHOTOGRAPHE ANONYME, Armée Britannique  
 PICABIA, Francis  
 PINEL, Philippe  
 PINTER, Klaus & Haus-Rucker-Co  
 PIPER, Adrian  
 Pissaro, Camille  
 PISTOLETTO, Michelangelo  
 PORTER, Eliot  
 RAGGI, Franco  
 RAY, Charles  
 RAY, Man  
 REGNARD, P  
 RENGER-PATZSH, Albert  
 RESNAIS, Alain  
 Révolution surréaliste (La)  
 RICHARDS, Eugene  
 RICHER, P  
 RICHTER, Gerhard  
 RIIS, Jacob  
 RODENBACH, Georges  
 RODGER, George  
 RODTCHENKO, Alexandre  
 ROH, Franz, & TSCHISCHOLD, Jan  
 ROHE, Mies van der  
 ROSENBLUM, Walter  
 ROSENTHAL  
 ROSLER, Martha  
 RUFF, Thomas  
 RUPPERSBERG  
 RUSCHA, Edward  
 RUSKIN, John  
 SALMON, Naomi Tereza  
 SALOMON, Erich  
 SCHEELER, Charles  
 SCHNEEMANN, Carolee  
 SCHÜTTE, Thomas  
 SCHWARZKOGLER, Rudolf  
 SEKULLA, Allan  
 SELTZER, Leo  
 SEMEFO  
 SERRA, Richard  
 SERRANO, Andres  
 SEURAT, Georges  
 SHEELER, Charles  
 SHORE, Stephen  
 SINSABAUGH, Art  
 SISKIND, Aaron  
 SMITH, David

SMITHSON, Robert  
SOMMER, Frederick  
SONNEMAN, Eve  
SPIEGELMAN, Art  
STALKER  
STEICHEN, Edward  
STEINER, Ralph  
STETTNER, Louis  
STIEGLITZ, Alfred  
STOLLER, Erza  
STONE, Benjamin  
STRAND, Paul  
STRUTH, Thomas  
STURM, Barbara  
SUTCLIFFE, Frank Meadow  
TAYLOR-WOOD, sam  
TELLER, Jurgen  
THOMSON, John  
TITEN  
TRONCHE, Anne  
TROUVE, Tatiana  
TRUFFAUT, François  
UMBERG, Gunter  
UMBO  
VAN EYNDE, Tom  
VIDYA  
VINCI (de), Léonard  
VIOLA, Bill  
VISHNIAC, Roman  
VOĀTA, Bernard  
VON GLOEDEN, Wilhelm  
WALL, Jeff  
WANG DU  
WARHOL, Andy  
WATKINS, Carleton E.  
WEARING, Gillian  
WEBB, Boyd  
WEINER, Dan  
WERY, Marthe  
WESTON, Edward  
WILKE, Hannah  
WILLETT, John  
WINOGRAND, Garry  
WODICZKO, Krzysztof  
YAVNO, Max  
ZAMP KELP, Günther